



WHANGANUI COLLEGIATE SCHOOL

WHANGANUI COLLEGIATE SCHOOL (#192)

Amended Enrolment Scheme Description

Effective on 01/01/2023

The guidelines for the development and operation of enrolment schemes are issued under Clause 3, Schedule 20, of the Education and Training Act 2020 for the purpose of describing the basis on which the Secretary's powers in relation to enrolment schemes will be exercised.

PREFERENCE CRITERIA

A requirement of the Private Schools Conditional Integration Act (Section 29) is that the Proprietor defines a preference applicant.

The Special Character of Whanganui Collegiate has been defined such that the Anglican Church is the source of the school's strength, and that such Christian faith and its values shall enrich the lives of staff, students, and the school family.

Preference enrolment into the school shall be accorded to such students who, through themselves and/or their family, can demonstrate that they have a particular or general philosophical or religious connection to that defined special character.

The Board shall accept as evidence of that connection to the Special Character:

- a declaration to that effect on the requisite application for enrolment; and either
 - a certificate of Anglican baptism or confirmation in respect of either the prospective student or any of his/her parents or grandparents; or
 - a history of attendance at Anglican faith worship or instruction evidenced through a letter of commendation from an Anglican Priest, or such other leader of an Anglican Church Institution recognised by the Board, in respect of the student (or his/her family's) connection to the Special Character of the School.

Rae Karipa
Manager Education
Taranaki, Whanganui, Manawatū
7 December 2022

PRIORITY IN ENROLMENT OF DAY PUPILS

The number of enrolments available for day pupils at Whanganui Collegiate School must be such that the school's maximum roll is not exceeded. Selection of preference applicants within the area of reasonable convenience will be based, in sequence, on priorities one through to seven.

- Priority One** preference applicants who are siblings of current students.
- Priority Two** preference applicants who are children of current permanent school employees (half time or greater), School Board members, Board of Proprietors members.
- Priority Three** preference applicants who are siblings of past pupils.
- Priority Four** preference applicants who are children of past pupils.
- Priority Five** preference applicants who are grandchildren of past pupils or have strong family connections to Whanganui Collegiate School as evidenced by the Old Boys and Girls Association Register.
- Priority Six** preference applicants who, reside within the area of reasonable convenience but are not covered by the priorities one to five.
- Priority Seven** preference applicants who reside outside the area of reasonable convenience.

Note: Applicants seeking first, or third priority status may be required to give proof of a sibling relationship.

If, after the selection of preference students, the maximum day pupil roll has not been exceeded, non-preference applications will be considered given that, by doing so, Whanganui Collegiate School does not exceed the number of non-preference pupils allowed in its integration agreement.

Selection of non-preference applicants will be based, in sequence, on priorities eight through to ten.

- Priority Eight** non-preference applicants who are siblings of current students.
- Priority Nine** non-preference applicants at Year 9.
- Priority Ten** non-preference applicants at year levels where there is space in the class at that time.

Note: Applicants seeking eighth priority status may be required to give proof of a sibling relationship.

Rae Karipa
Manager Education
Taranaki, Whanganui, Manawatū
7 December 2022

Where the number of places available runs out within any of the priority levels one to ten, a ballot will be conducted accordance with instructions issued by the Secretary under Clause 3 Schedule 20 of the Education and Training Act 2020. Unsuccessful applicants at each year level will have their names recorded on the waiting list, within their relevant priority category, ranked in the order in which they were drawn in the ballot. The waiting list at each year level will remain current until the board next notifies the public that it is inviting applications for a new enrolment intake.

PRE-ENROLMENT

Each year applications will be sought by a date which will be published in a daily or community newspaper circulating in the area served by the school or on an appropriate internet-based noticeboard.

No enrolments will be confirmed more than one year prior to the proposed date of entry.

Area of Reasonable Convenience

The area of reasonable convenience (zone) is described below and shown on the attached map. Both sides of the road are included unless otherwise stated.

In a clockwise direction:

1. The zone begins at the southernmost end of Hawken Road and travels north to the intersection of Hawken Road and Waiinu Beach Road. All addresses numbered off Pukeone Road and Durie Road are in zone.
2. At the intersection of Hawken Road and Waiinu Beach Road, the zone turns left and travels north the length of Waiinu Beach Road, continuing on to Ihupuku Street to the intersection of Ihupuku Street and State Highway Three. All addresses numbered on Ihupuku Pa Road, Murray Street, Karaka Street, Kaipō Street, and Kells Street are in zone.
3. At the intersection of Ihupuku Street and State Highway Three, the zone continues north to the western boundary of 2438 State Highway Three (in zone) and then returns south to the intersection of State Highway Three and Trent Street.
4. At the intersection of State Highway Three and Trent Street, the zone turns left and follows Trent Street north until it turns into Ngutuwerā Road.
5. The zone then follows Ngutuwerā Road north until it intersects with Mangawhio Road. No addresses numbered on Moumahaki Road are in zone. No addresses numbered on Block Eight Road are in zone.
6. The zone continues north on Mangawhio Road to the intersection of Mangawhio Road and Ridge Road. No addresses on Ridge Road are in zone. No addresses on Mangawhio Road beyond the intersection of Ridge Road are in zone.

Rae Karipa
Manager Education
Taranaki, Whanganui, Manawatū
7 December 2022

7. At the intersection of Mangawhio Road and Ridge Road, the zone travels east overland to the northern boundary of 1849 Waitotara Valley Road (in zone). Note: all addresses on Block Nine Road are in zone.
8. From the northern boundary of 1849 Waitotara Valley Road, the zone travels east overland to the northern boundary of 1456 Rangitatau East Road (in zone). Note all addresses on Rangitatau West Road are in zone.
9. From the Northern boundary of 1456 Rangitatau East Road, the zone travels in a generally south-easterly direction overland to the intersection of Kuarapaoa Road and Papaiti Road. Note all addresses on Tokomaru West Road, Tokomaru East Road and Papaiti Road are in zone. 18 Kuarapaoa Road is also in zone.
10. From the intersection of Kuarapaoa Road and Papaiti Road, the zone travels east overland to the northern boundary of 534 Whanganui River Road (in zone).
11. From the northern boundary of 534 Whanganui River Road, the zone travels east overland to the intersection of State Highway Four and Mangotai Road. 1283 State Highway Four is in zone. No addresses on Mangotai Road are in zone.
12. From the intersection of State Highway Four and Mangotai Road, the zone travels east overland to the northern boundary of 268 Mangamahu Road (in zone). Note all addresses on Old Parapara Road, Mangaone Road, Matatara Road, and Makirikiri Valley Road are in zone.
13. From 268 Mangamahu Road the zone travels southeast overland to the intersection of Ohaumoko Road and Mangatipona Road. Note: all addresses on Beards Road are in zone. No addresses on Okirae Road, north of its intersection with Beards Road, are in zone. No addresses on Ohaumoko Road are in zone.
14. At the intersection of Ohaumoko Road and Mangatipona Road, the zone travels Mangatipona Road southeast to the intersection of Mangatipona Road and Turakina Valley Road.
15. At the intersection of Mangatipona Road and Turakina Valley Road, the zone travels south the length of Turakina Valley Road to its intersection with State Highway Three. Note: only addresses numbered on Turakina Valley Road are in zone.
16. At the intersection of Turakina Valley Road and State Highway Three, the zone travels south on State Highway Three to the intersection of State Highway Three and Turakina Beach Road.
17. At the intersection of State Highway Three and Turakina Beach Road, the zone travels southwest along the length of Turakina Beach Road continuing on to the end of Wainui Street. Note: all addresses on Scotts Road, Omanu Street, and Rapaki Street and Teone Street are in zone.
18. From the end of Wainui Street, the zone extends west to the coast and then follows the coastline north to the Waitotara River where it connects with the beginning point at the southernmost end of Hawken Road.

Rae Karipa
Manager Education
Taranaki, Whanganui, Manawatū
7 December 2022

Whanganui Collegiate School (192)
Enrolment Scheme Area of Reasonable Convenience

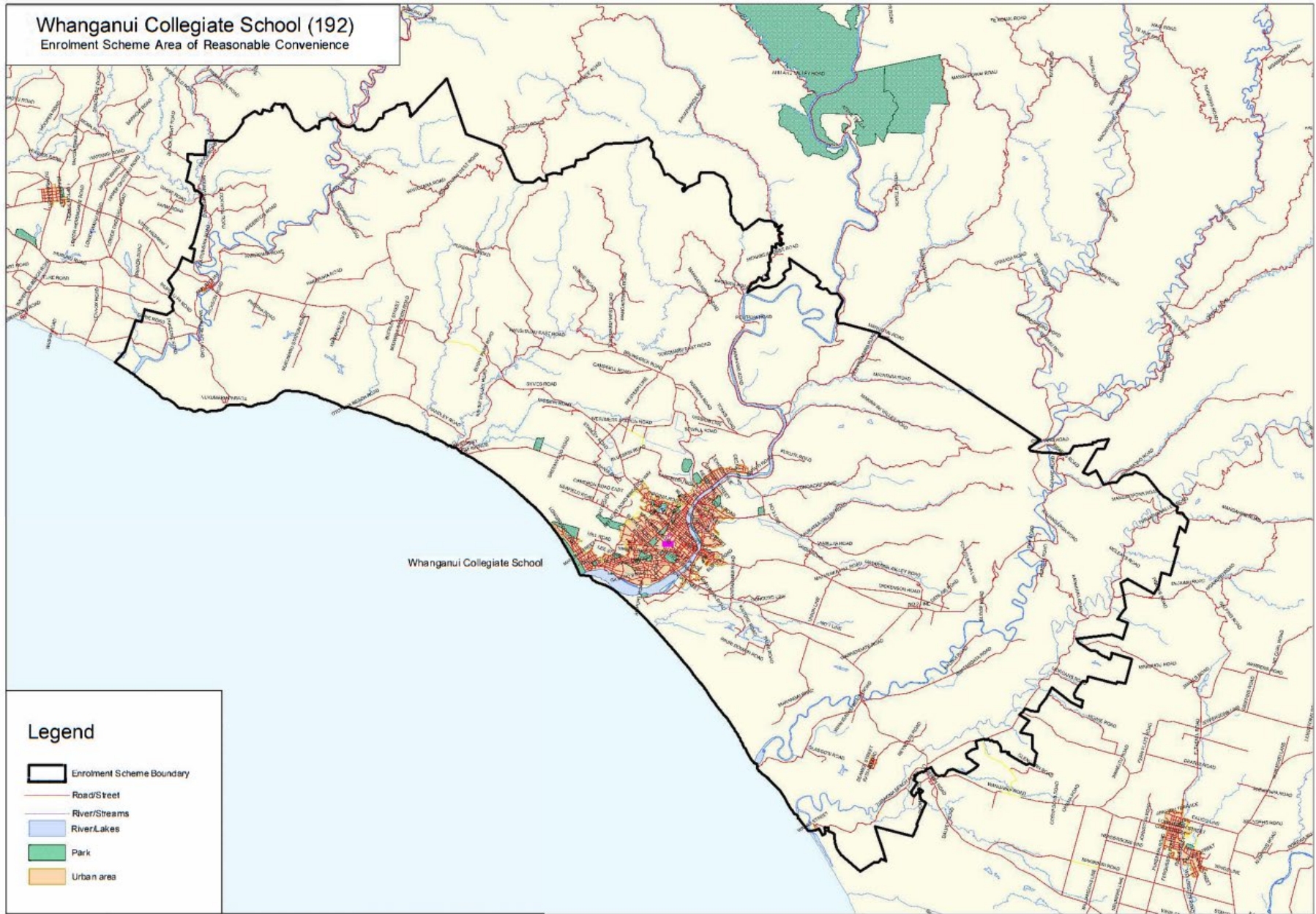

Rae Karipa
Rae Karipa
Manager Education
Taranaki, Whanganui, Manawatu
7 December 2022